

**KEY:**  
 DEVELOPMENT BOUNDARY  
 (OUTSIDE OF LINE DENOTES BOUNDARY)

**NOTES:**  
 1. THE TOPOGRAPHICAL SURVEY WAS CARRIED OUT ON WEEK COMMENCING 13/11/2024.  
 2. 0.25 METRE CONTOUR INTERVAL.

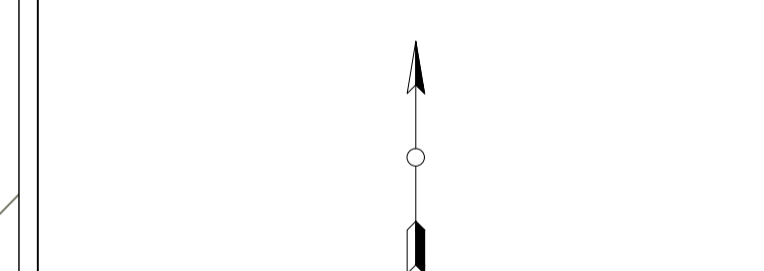
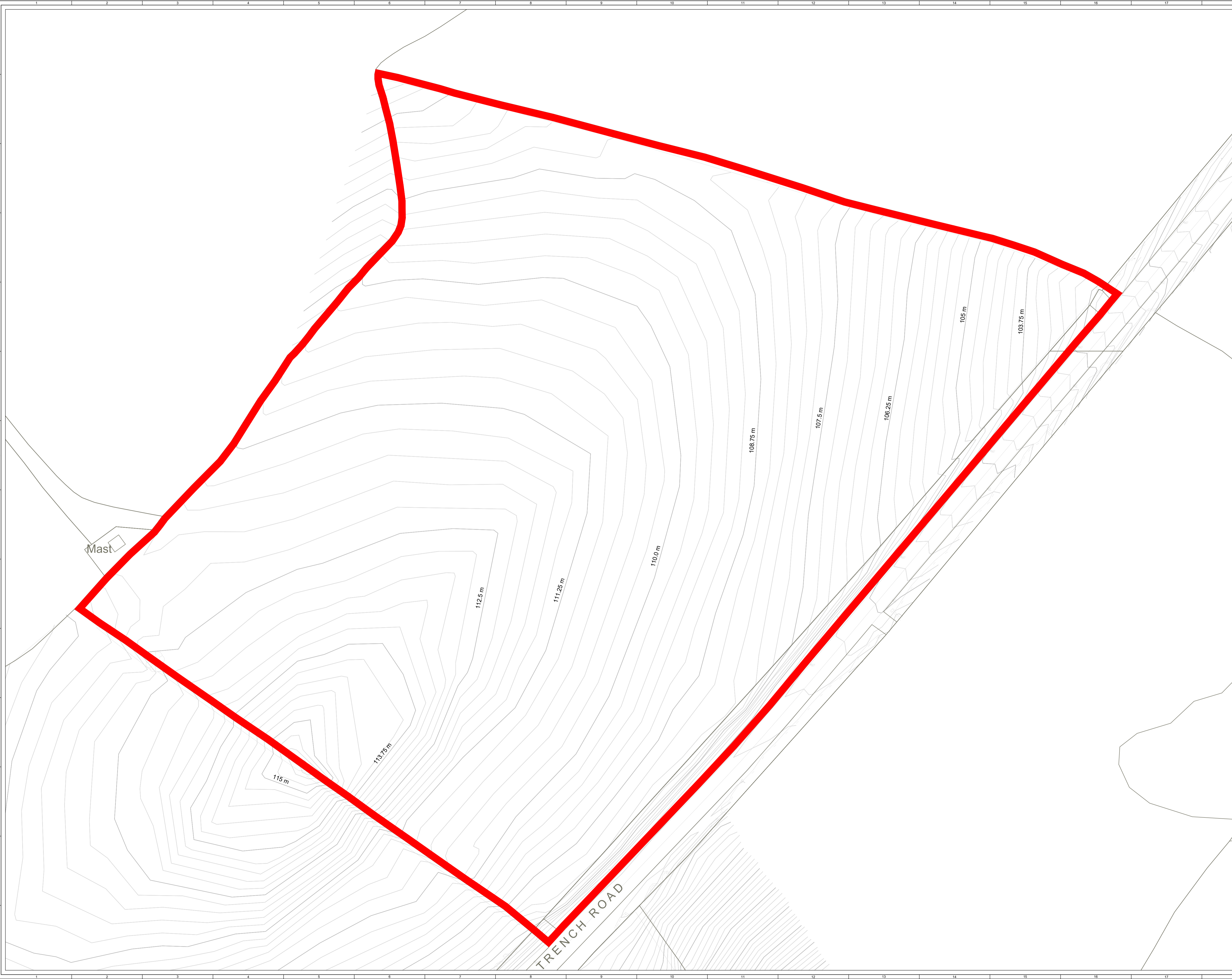

NO	ISSUE	DATE	BY	CHKD	APPRO	DATE	REVISION NOTES
2	BM	2024-09-27	AD	MR	2024-09-27	ADDED COUNTER LEVELS, CHANGED SHEET SIZE AND SCALE	
1	ISSUE	2024-09-23	AD	MR	2024-09-23	FIRST ISSUE	

PROJECT TITLE: **KILLYMALLAGHT ENERGY STORAGE FACILITY**

DRAWING TITLE: **TOPOGRAPHICAL SURVEY**

RES DRAWING NUMBER	REV
05195-RES-STE-DR-SV-002	2

THIS DRAWING IS THE PROPERTY OF RENEWABLE ENERGY SYSTEMS LIMITED AND NO REPRODUCTION MAY BE MADE IN WHOLE OR IN PART WITHOUT PERMISSION



BEAUFORT COURT,  
 EGG FARM LANE,  
 KINGS LANGLEY,  
 HERTS WD4 8LR, UK  
 TEL: +44 (0) 1923 290000  
 WWW.RES-GROUP.COM