

NOTES:

1. ALL DIMENSIONS ARE IN METERS UNLESS NOTED OTHERWISE.
2. EXACT LAYOUT AND DIMENSIONS ARE SUBJECT TO GRID COMPANY REQUIREMENTS.
3. SUITABLE SIGNAGE FOR HV ELECTRICAL INSTALLATION TO BE INSTALLED ON DOORS.
4. FOUNDATION HEIGHT AND EXTENTS SUBJECT TO DETAILED DESIGN.
5. NUMBER, SIZE AND LOCATION OF DOORS IS INDICATIVE ONLY.

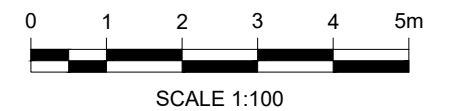

2	BM	PD	PD	2024-06-18	UPDATED SUBSTATION BUILDING AND CHANGED DRAWING TITLE
1	BM	AP	PD	2024-02-28	FIRST ISSUE
ISSUE	DRAWN	CHKD	APPD	DATE	REVISION NOTES
PURPOSE					COORDINATES
PLANNING					N/A
SCALE					DATUM
1:100 @A3					N/A
LAYOUT DRAWING					T-LAYOUT NO
N/A					N/A

PROJECT TITLE  
**KILLYMALLAGHT  
 ENERGY STORAGE FACILITY**

DRAWING TITLE  
**DNO SUBSTATION BUILDING**

RES DRAWING NUMBER	REV
05195-RES-SUB-DR-PT-006	2

THIS DRAWING IS THE PROPERTY OF RENEWABLE ENERGY SYSTEMS LIMITED AND NO REPRODUCTION MAY BE MADE IN WHOLE OR IN PART WITHOUT PERMISSION

**res**  
 BEAUFORT COURT,  
 EGG FARM LANE,  
 KINGS LANGLEY,  
 HERTS WD4 8LR. UK  
 TEL +44 (0) 1923 299200  
 WWW.RES-GROUP.COM

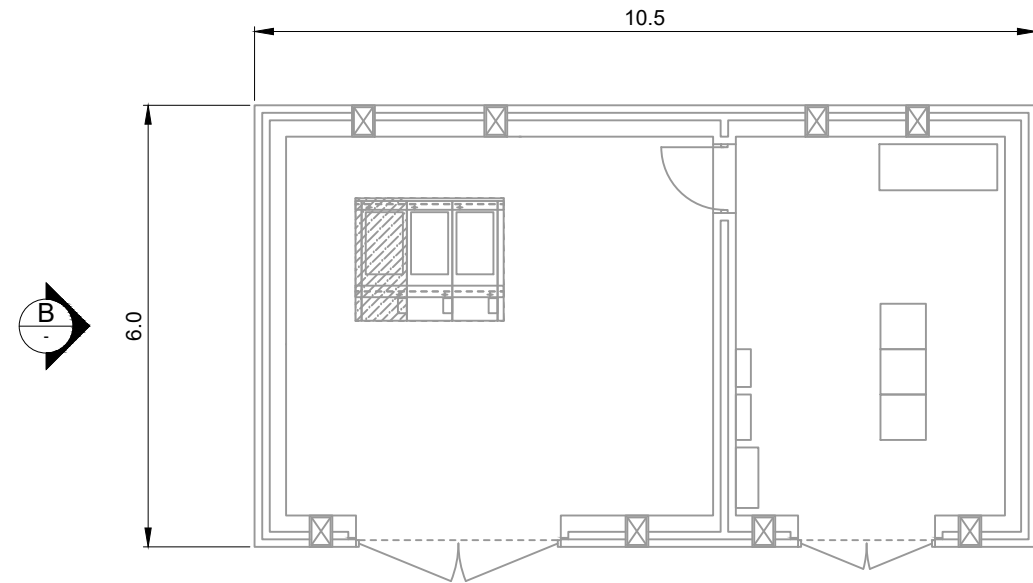

**PLAN**  
 SCALE 1:100

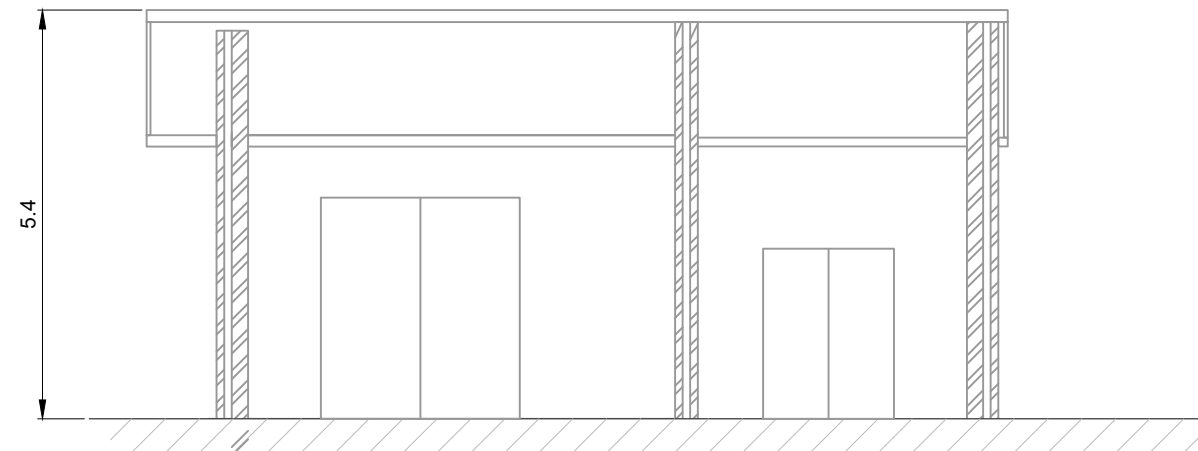

**ELEVATION A**  
 SCALE 1:100

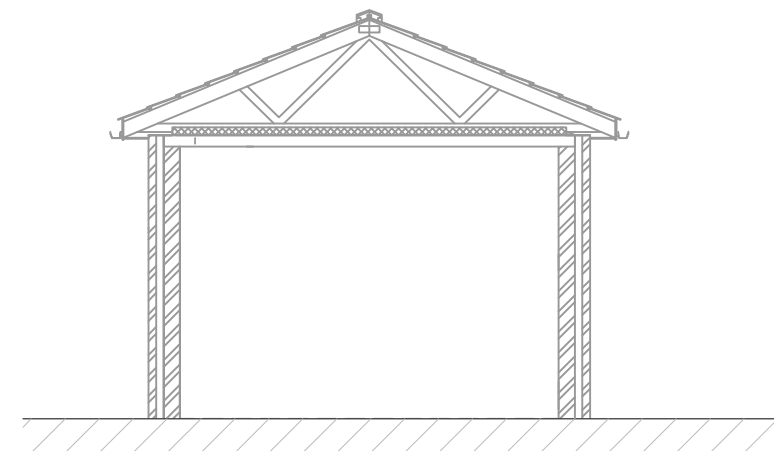

**ELEVATION B**  
 SCALE 1:100